

BLOCK-3

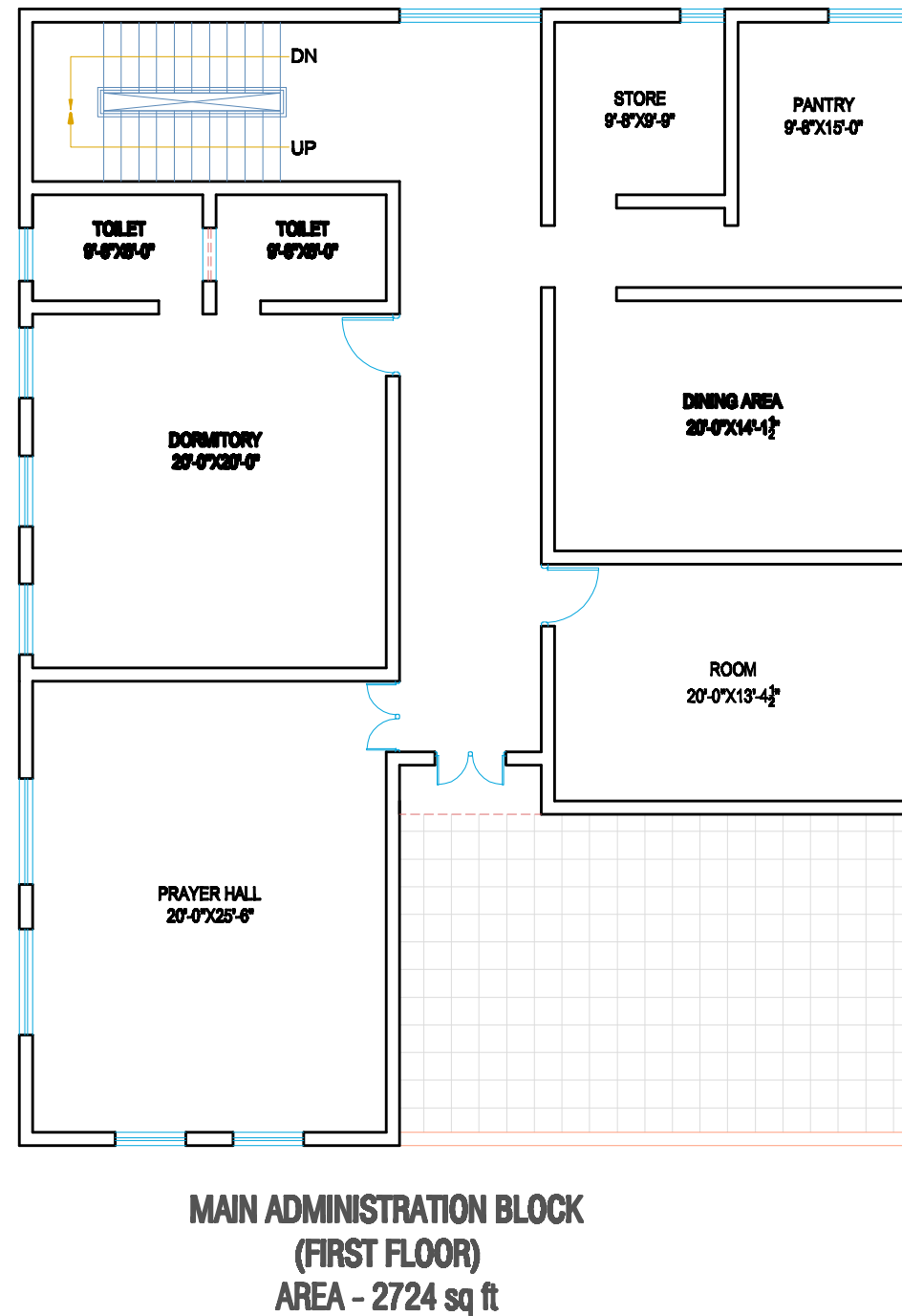
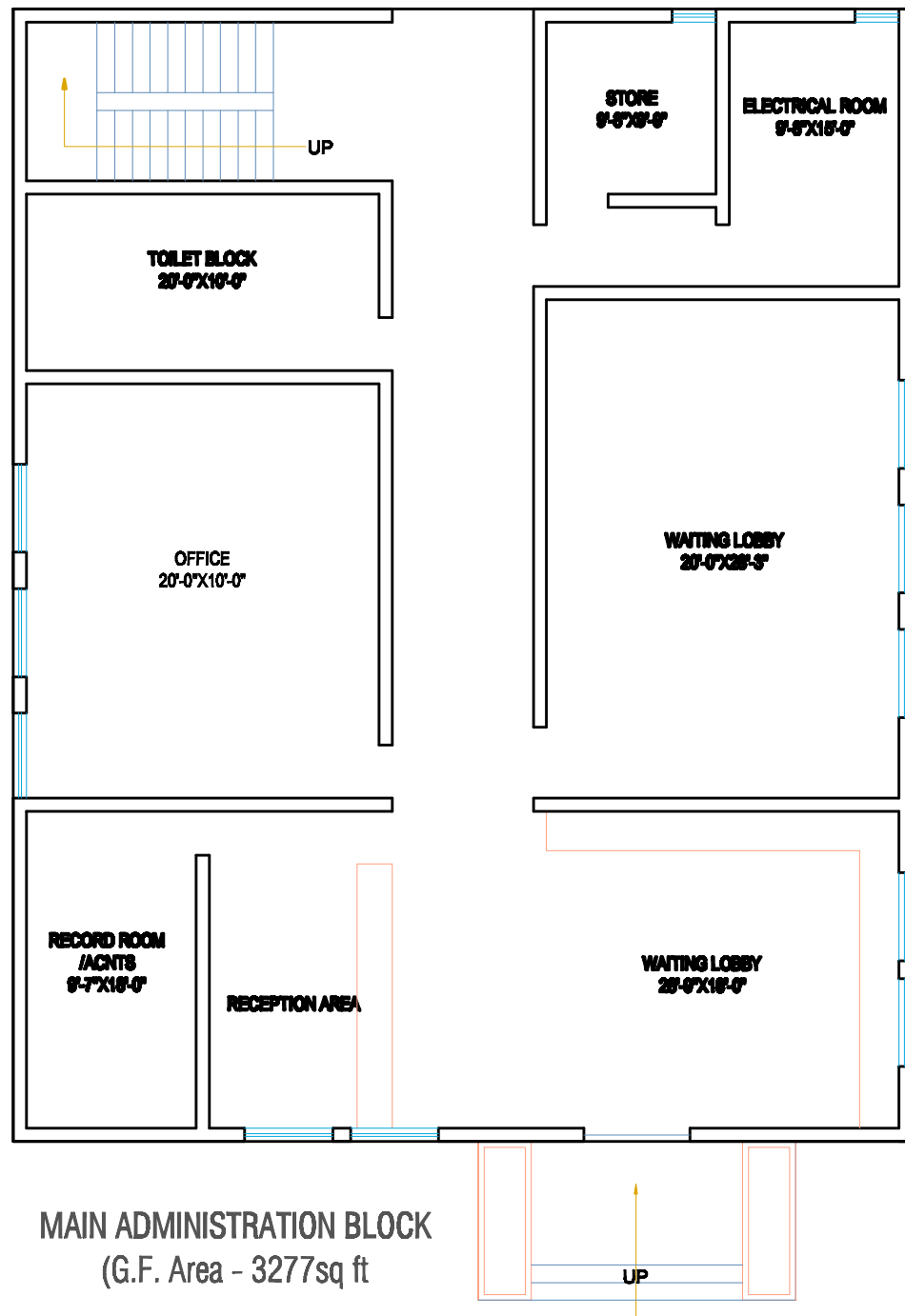

FLOOR	AREA	TOTAL COST
G.F.	3277 sq ft	43.00 lacs
F.F.	2724 sq ft	29.00 lacs
TOTAL	6001 sq ft	72.00 lacs

UNIT	AREA	COST(lacs)
room	417 sq ft	4.75
dining area	480 sq ft	5.00
pantry/store	470 sq ft	5.15
dormitory	610 sq ft	6.75
prayer hall	570 sq ft	6.25
waiting lobby	640 sq ft	8.50
record room	220 sq ft	3.00
office	520 sq ft	6.75
reception	750 sq ft	10.00
toilet	240 sq ft	3.50
pantry/store	700 sq ft	9.00

PROJECT-

PROPOSED PLAN FOR
MAIN ADMINISTRATION BLOCK
(ASHADHAM ASHRAM)
AT. UDAIPUR

DRG TITLE -MAIN ADMINISTRATION
BLOCK PLAN

REVISION NO-

NOTE - 1. Drawing not to be scaled only written dimensions are to be followed.
2. All dimensions are in feet & inches. unless noted otherwise.

ARCHITECTS - ABHINAV MANTRI
ANKIT SHARMA

CHK BY - B.L. MANTRI

DEALT BY - ANKIT SHARMA

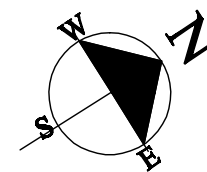

Dr. No. = 01

DATE - 29/8/2013

B.L.MANTRI & ASSOCIATES P. LTD.

(ENGINEERS, ARCHITECTS & VALUERS)
23, SAHELI NAGAR-UDAIPUR.
PH-2560206,2526331

